

teksl & muziek:
Giorgio Moroder / Tom Whitlock.

Take my breath away

Berlin
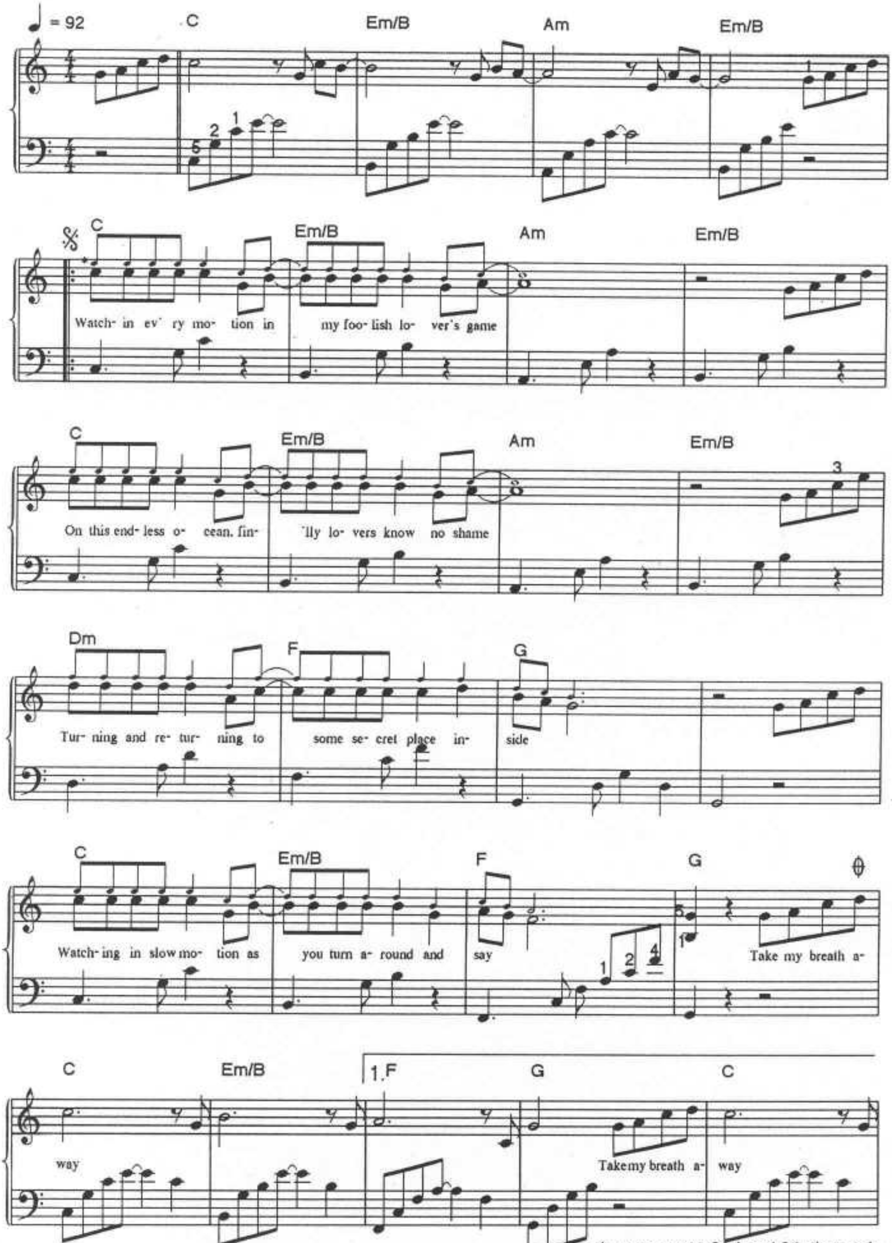


* upper notes 2nd and 3th time only
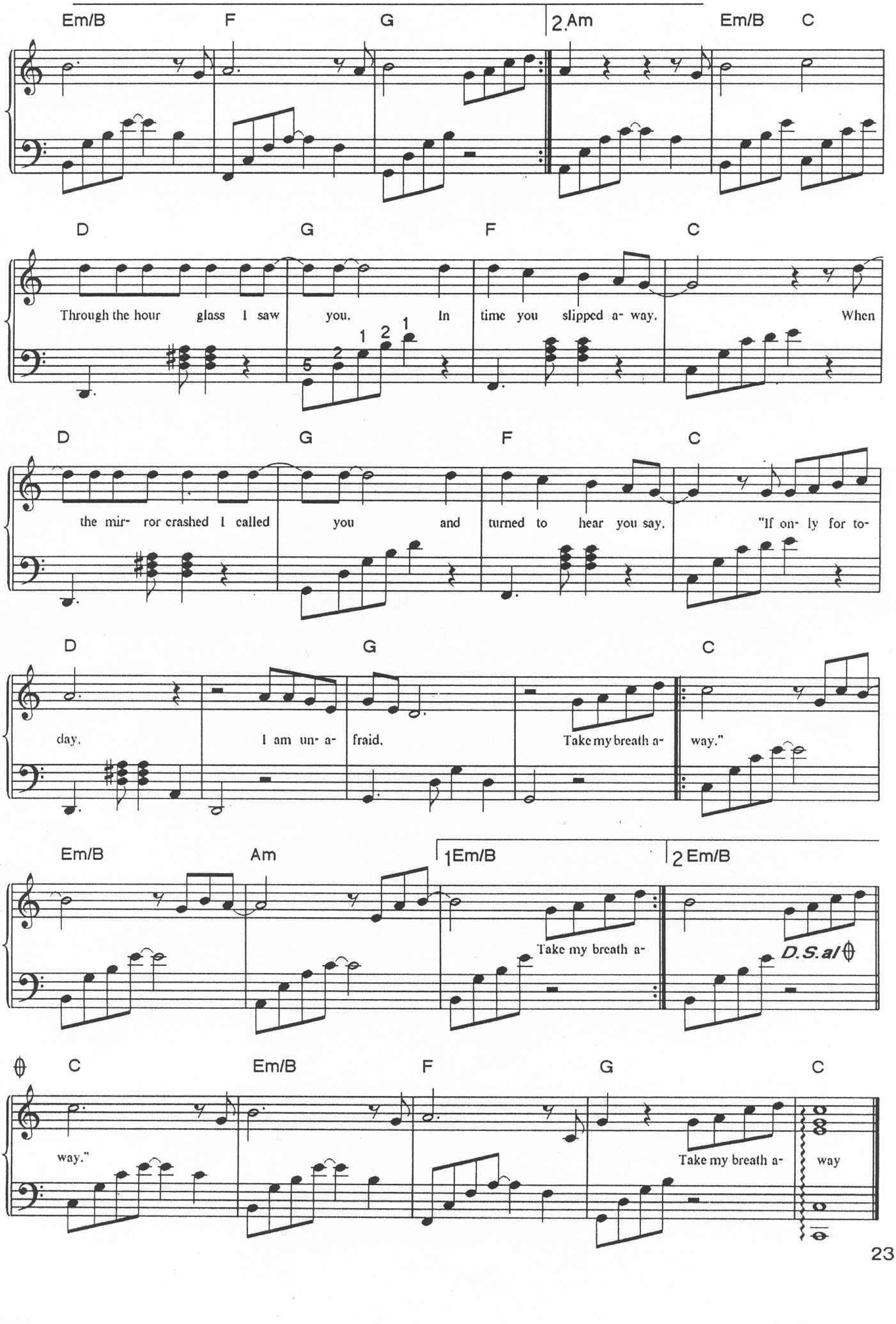

Em/B F G 2.Am Em/B C
D G F C
Through the hour glass I saw you. In time you slipped a- way. When
D G F C
the mir- ror crashed I called you and turned to hear you say. "If on- ly for to-
D G C
day. I am un- a- fraid. Take my breath a- way."
Em/B Am 1Em/B 2 Em/B
Take my breath a-
D.S. al 𝄌
𝄌 C Em/B F G C
way." Take my breath a- way